SCHIAVONE Construction Co. LLC
CONSTRUCTORS & ENGINEERS

150 MEADOWLANDS PARKWAY • SECOND FLOOR • SECAUCUS, N.J. 07094-1589
PHONE (201) 867-5070 FAX (201) 864-3196

TRANSMITTAL

Contract # C-35327
Design-Build Services for Rockaway Line Resiliency and Rehabilitation

Spec Section: 7FR

Date Submitted: 10/23/25

Work Area: Beach 105th Street - Signal Tower

Submittal Number: C35327-7FR-0006.00

Description: DU02 - Spray-on Fireproofing Shop Drawings for Signal Tower

Submittal Type: Shop Drawings

Submitted For: Information

Ref Specific Para. No:

Ref Drawing/Detail No.

Contractor/Subcontractor/Supplier: SIG Contracting

Design Unit: DU02

Reviewer: EXP ☐ STV ☐ MTA ☒ OTHER ☐

Beata DiLeo Beata DiLeo

Reviewed By Construction Quality Manager's Name and Signature

This submittal is a revision to indicate those member sizes W18 and greater to include metal lath component. All members to receive Firebond bonding agent.

420 Lexington Ave, Suite 1621, New York, NY 10170

Transmittal
Contract # C-35327
Design-Build Services for Rockaway Line Resiliency and Rehabilitation

REVIEW OF MATERIAL AND DRAWINGS

PRDC/Spec Section	7FR	Design Unit	DU02
Work Area	Beach 105th Street - Signal Tower	Submittal #	7FR-004.01
Description	DU02 - Spray-on Fireproofing Shop Drawings for Signal Tower	Date Returned	10/22/2025
Submittal Type	Shop Drawings		

Disposition:

- APPROVED ☑
- APPROVED, EXCEPT AS NOTED ☐
- REVISE AND RESUBMIT ☐
- REJECTED ☐
- REVIEWED FOR INFORMATION ☐
- OTHER: _____ ☐

Reviewed by EXP Services P.C. is for the sole purpose of ascertaining conformance with the general design as reflected in the plans & specifications and the Project requirements. Review shall not mean that EXP Services P.C. approves the detailed design inherent in the documents submitted or related documents, responsibility for which shall remain with the submitting party. Review shall not relieve the submitting party of its responsibility for deviations from professional standard of care, errors, or omissions, or of its responsibility for meeting all requirements of the Contract Documents. The submitting party is responsible for ensuring dimensions are accurate and confirmed/correlated at the job site, for all means and methods related to fabrication, construction, and installation, and for coordinating the work with all other trades.

Notes:

Ensure to provide mockup for EOR approval

Kwame Asamoah, PE

REVIEWED BY: Design Quality Manager

10/23/2025
Date

2-HR FIRE RATED/R12.1 INSULATION BOARD TO ENCASED STRUC. STEEL BEAM, TYP.

Exterior Concrete Columns supporting this Lower Level will be concrete encased.

Lower Level Beams are 2 HR-rated with R12.1 Insulation Board.

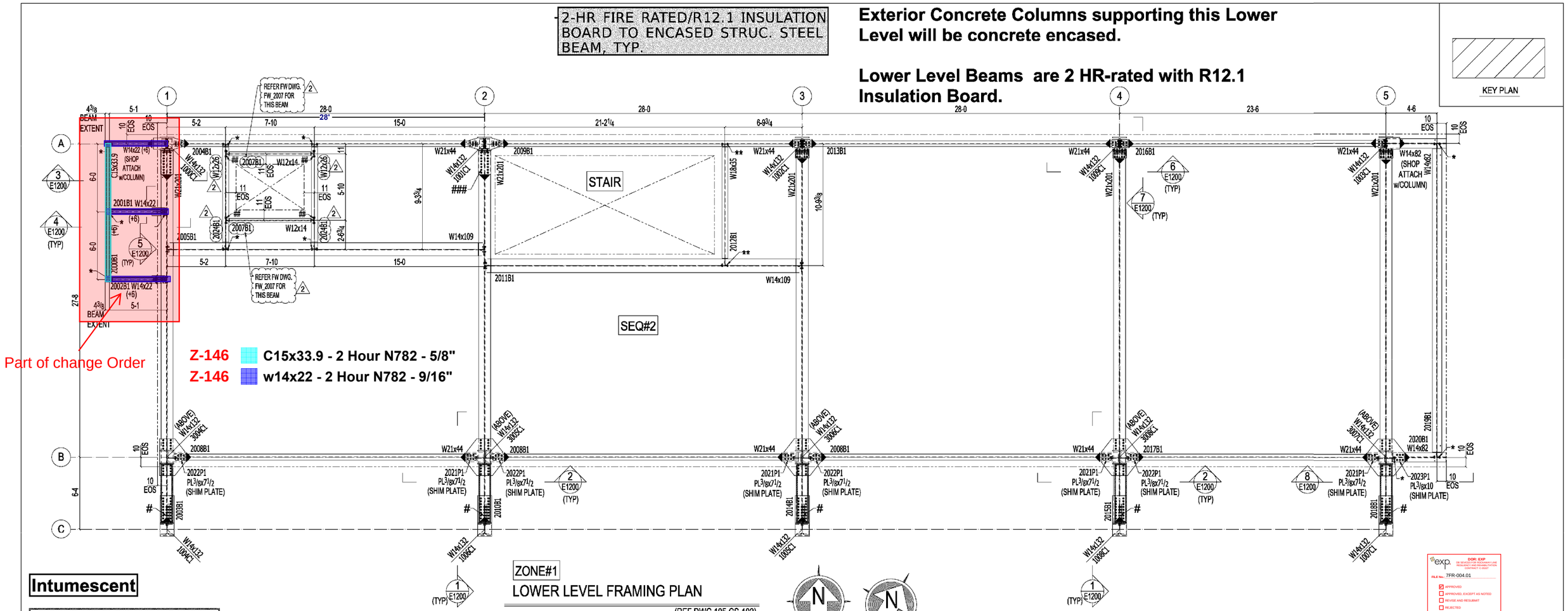

Intumescent

Concrete Encasement

ZONE#1

LOWER LEVEL FRAMING PLAN

(REF.DWG.105-CS-102)

1) TOP OF STEEL ELEVATION 122'-7" (UNO)
2) (+/-) INDICATES DIFFERENCE OF ELEVATION FROM EL.122'-7"
3) ALL CONNECTIONS ARE USING 7/8" DIA A490SC BOLTS (U.N.O.)
4) ═ INDICATES SHEAR TAB CONNECTION
5) ▶ --- INDICATES MOMENT CONNECTION
6) REFER SHEET 6/E1201 FOR COLUMN SPLICE DETAIL
7) EOS INDICATES EDGE OF SLAB.
8) REFER SHEET SL1 FOR STUD LAYOUT PLAN.
9) * --- INDICATES CONNECTION USING 3/4" DIA A325SC BOLTS AT MARKED END
10) # --- INDICATES CONNECTION USING 1" DIA A490SC BOLTS AT MARKED END
11) ** --- INDICATES CONNECTION USING 3/4" DIA A490SC BOLTS AT MARKED END
12) ## --- INDICATES CONNECTION USING 7/8" DIA A325SC BOLTS AT MARKED END
13) ### --- INDICATES CONNECTION USING 7/8" DIA A490X BOLTS AT MARKED END

PLAN NORTH

TRUE NORTH

FIREPROOFING NOTES:
MONOKOTE Z-106HY 2,000 PSF TO BE USED IN GENERAL BUILDING AREA DUE TO EXPOSED CEILING

RATING TO FOLLOW 2HR BEAMS & COLUMNS:
COLOR LEGEND TO BE FOLLOWED FOR FP THICKNESSES

MONOKOTE Z-146 EXTERIOR RATED FP TO BE USED AT HIGHLIGHTED AREAS IN RED DUE TO PERMAMNENT EXPOSURE

EOR NOTE:
TRIMMER BEAM ASSEMBLY WILL BE PROVIDE BY OTHERS.

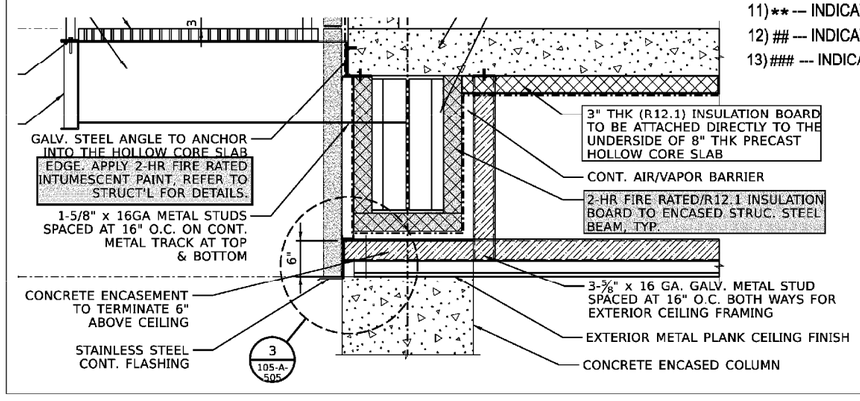

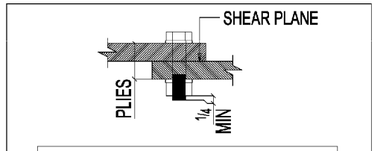

ERECTOR NOTE:
1) ERECTOR TO INSERT THE BOLTS FROM THINNER PART OF CONNECTION SO THAT THREADS DOES NOT OCCURS AT SHEAR PLANE.

TYPICAL BOLT INSTALLATION DETAIL

WELD: E70XX
HOLE SIZE:
BOLTS: 7/8" DIA A490SC BOLTS (U.N.O.)
PAINT:
DRY FILM THCK:
SURFACE PREP:
REVISIONS:

2	06-24-24 REVISED FOR FIELD USE
1	05-29-24 FOR FIELD USE
0	04-05-24 FOR APPROVAL

FOR RECORD 04/22/2025

SHEPARD STEEL CO., INC.
110 MEADOW STREET /HARTFORD, CT 06114
TEL. (860) 525-4446 / ENG. FAX (860) 525-1562

JOB: MTA ROCKAWAY SIGNAL TOWER
ADDRESS: BEACH 105TH NEW SIGNAL TOWER
ARCH. EXP.
EOR EXP.
CONTR SCHIAVONE CONSTRUCTION CO. LLC.
DRAWN BY SBP 04-02-24
CHECKED BY MMJ 04-04-24
JOB NO: 23-013
SHEET NO: E1000

exp. DOR: EXP
DR REVIEW FOR SUBMITTAL LINE REVIEW FOR CONFORMANCE WITH DESIGN CONCEPT CONTRACT C-0007
FILE No.: 7FR-004.01
☑ APPROVED
☐ APPROVED, EXCEPT AS NOTED
☐ REVISE AND RESUBMIT
☐ REJECTED
☐ REVIEWED FOR INFORMATION
☐ OTHER
BY: AbdallahA
DATE: 10/22/2025
THIS DOCUMENT HAS BEEN REVIEWED FOR GENERAL CONFORMANCE WITH DESIGN CONCEPT ONLY.
This review does not relieve the contractor or any subcontractor of responsibility for full compliance with contract requirements, for correctness of dimensions, clearances, and quantities, for fit of parts, for shop details, for proper fabrication and construction techniques, for proper coordination with other trades, and for providing all devices required for safe and satisfactory construction and operation.

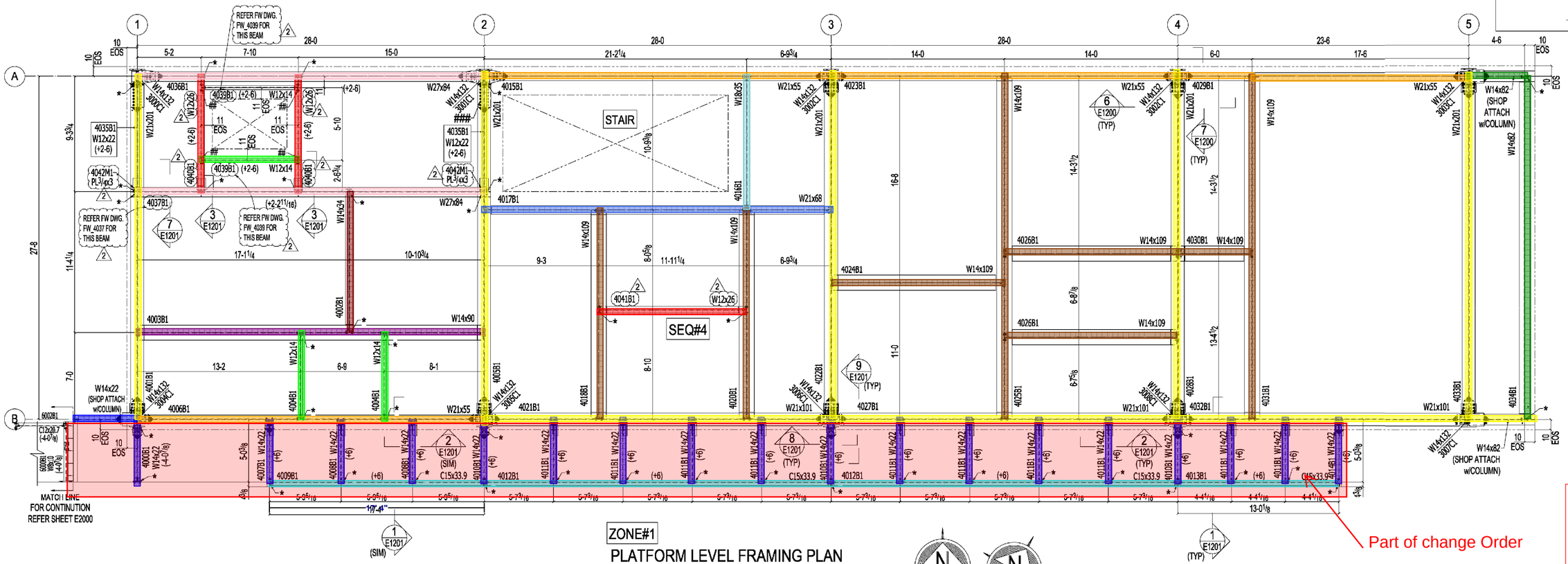

ZONE#1

PLATFORM LEVEL FRAMING PLAN

(REF.DWG.105-CS-103)

1) TOP OF STEEL ELEVATION 134'-7" (UNO)
2) (+/-) INDICATES DIFFERENCE OF ELEVATION FROM EL.134'-7"
3) ALL CONNECTIONS ARE USING 7/8" DIA A490SC BOLTS (U.N.O.)
4) —— INDICATES SHEAR TAB CONNECTION
5) ▶--- INDICATES MOMENT CONNECTION
6) REFER SHEET 6/E1201 FOR TYP COLUMN SPLICE DETAIL
7) EOS INDICATES EDGE OF SLAB.
8) REFER SHEET SL2 FOR STUD LAYOUT PLAN.
9) * --- INDICATES CONNECTION USING 3/4" DIA A325SC BOLTS AT MARKED END
10) # --- INDICATES CONNECTION USING 1" DIA A490SC BOLTS AT MARKED END
11) ** --- INDICATES CONNECTION USING 3/4" DIA A490SC BOLTS AT MARKED END
12) ## --- INDICATES CONNECTION USING 7/8" DIA A325SC BOLTS AT MARKED END
13) ### --- INDICATES CONNECTION USING 7/8" DIA A490X BOLTS AT MARKED END

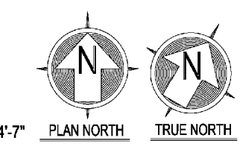

FIREPROOFING NOTES:
MONOKOTE Z-106HY 2,000 PSF TO BE USED IN GENERAL BUILDING AREA DUE TO EXPOSED CEILING

RATING TO FOLLOW 2HR BEAMS & COLUMNS:
COLOR LEGEND TO BE FOLLOWED FOR FP THICKNESSES

MONOKOTE Z-146 EXTERIOR RATED FP TO BE USED AT HIGHLIGHTED AREAS IN RED DUE TO PERMAMNENT EXPOSURE

EOR NOTE:
TRIMMER BEAM ASSEMBLY WILL BE PROVIDE BY OTHERS.

	C15x33.9 - 2 Hour N782 - 5/8"
	w12x14 - 2 Hour N782 - 3/4"
	w12x26 - 2 Hour N782 - 5/8"
	w14x109 - 2 Hour N782 - 3/8"
Z-146	w14x22 - 2 Hour N782 - 9/16"
	w14x34 - 2 Hour N782 - 7/16"
	w14x82 - 2 Hour N782 - 5/16"
	w14x90 - 2 Hour N782 - 5/16"
	w18x35 - 2 Hour N782 - 5/8"
	w21x201 - 2 Hour N782 - 3/8"
	w21x55 - 2 Hour N782 - 9/16"
	w21x68 - 2 Hour N782 - 1/2"
	w27x84 - 2 Hour N782 - 3/8"

Z-146

Members W18 and greater to receive metal lath across steel web per UL guidelines. All members to receive Firebond bonding agent Noted 10/22/25.

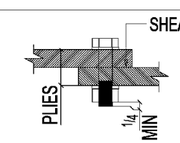

ERECTOR NOTE:
1) ERECTOR TO INSERT THE BOLTS FROM THINNER PART OF CONNECTION SO THAT THREADS DOES NOT OCCURS AT SHEAR PLANE.

TYPICAL BOLT INSTALLATION DETAIL

WELD: E70XX
HOLE SIZE:
BOLTS: 7/8" DIA A490SC BOLTS (U.N.O.)
PAINT:
DRY FILM THCK:
SURFACE PREP:
REVISIONS:

2	06-24-24 REVISED FOR FIELD USE	
1	05-29-24 FOR FIELD USE	
0	04-05-24 FOR APPROVAL	

FOR RECORD 04/22/2025

SHEPARD STEEL CO., INC.
110 MEADOW STREET /HARTFORD, CT 06114
TEL. (860) 525-4446 / ENG. FAX (860) 525-1562

JOB: MTA ROCKAWAY SIGNAL TOWER
ADDRESS: BEACH 105TH NEW SIGNAL TOWER
ARCH. EXP.
EOR EXP.
CONTR SCHIAVONE CONSTRUCTION CO. LLC.
DRAWN BY SBP 04-02-24
CHECKED BY MMJ 04-04-24
JOB NO: 23-013
SHEET NO: E1001

exp. DOR: EXP
FILE No.: 7FR-004.01
APPROVED
APPROVED, EXCEPT AS NOTED
REVISE AND RESUBMIT
REJECTED
REVIEWED FOR INFORMATION
OTHER
BY: AbdallahA
DATE: 10/22/2025
THIS DOCUMENT HAS BEEN REVIEWED FOR GENERAL CONFORMANCE WITH DESIGN CONCEPT ONLY

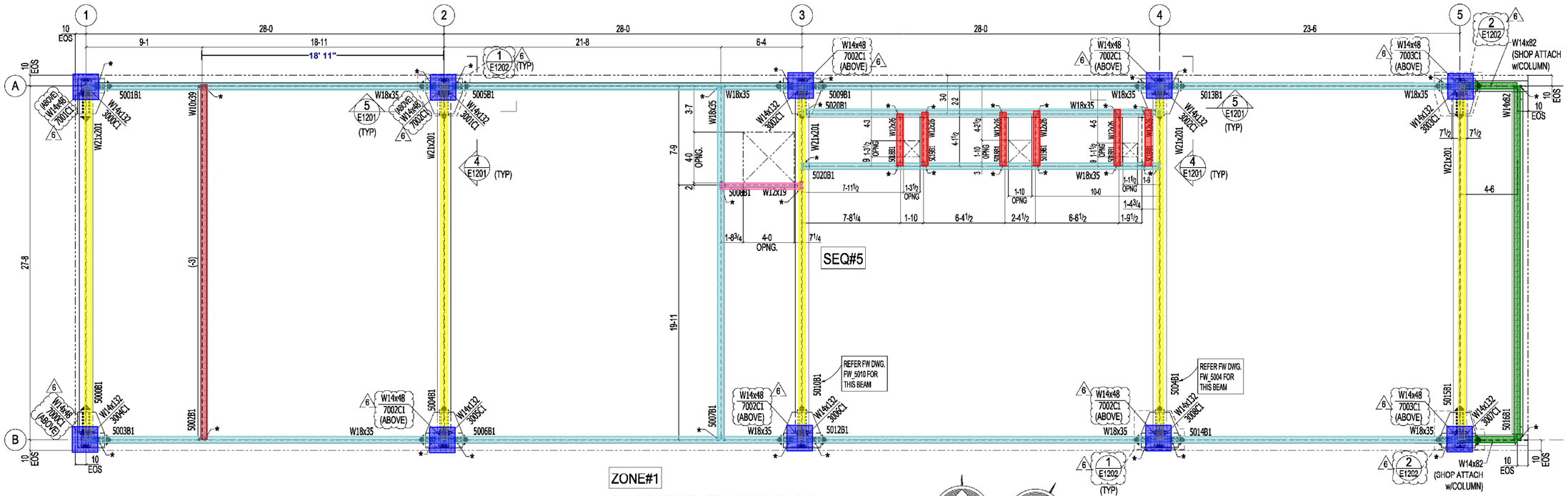

KEY PLAN

ZONE#1

ROOF LEVEL FRAMING PLAN

(REF.DWG.105-CS-104)

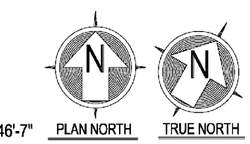

1) TOP OF STEEL ELEVATION 146'-7" (UNO)
2) (+/-) INDICATES DIFFERENCE OF ELEVATION FROM EL.146'-7"
3) ALL CONNECTIONS ARE USING 7/8" DIA A490SC BOLTS (U.N.O.)
4) — INDICATES SHEAR TAB CONNECTION
5) ▶--- INDICATES MOMENT CONNECTION
6) REFER SHEET 6/E1201 FOR TYP COLUMN SPLICE DETAIL
7) EOS INDICATES EDGE OF SLAB.
8) REFER SHEET SL3 FOR STUD LAYOUT PLAN.
9) * --- INDICATES CONNECTION USING 3/4" DIA A325SC BOLTS AT MARKED END

- w10x39 - 2 Hour N782 - 3/4"
- w12x19 - 2 Hour N782 - 3/4"
- w12x26 - 2 Hour N782 - 5/8"
- w14x132 - 2 Hour X854 - 1 3/8"
- w14x82 - 2 Hour N782 - 5/16"
- w18x35 - 2 Hour N782 - 5/8"
- w21x201 - 2 Hour N782 - 3/8"

Members W18 and greater to receive metal lath across steel web per UL guidelines. All members to receive Firebond bonding agent Noted 10/22/25.

FIREPROOFING NOTES:
MONOKOTE Z-106HY 20000 PSF TO BE USED IN GENERAL BUILDING AREA DUE TO EXPOSED CEILING

RATING TO FOLLOW 2HR BEAMS & COLUMNS:
COLOR LEGEND TO BE FOLLOWED FOR FP THICKNESSES

MONOKOTE Z-146 EXTERIOR RATED FP TO BE USED AT HIGHLIGHTED AREAS IN RED DUE TO PERMAMNENT EXPOSURE

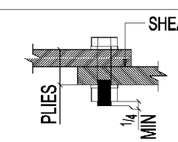

ERECTOR NOTE:
1) ERECTOR TO INSERT THE BOLTS FROM THINNER PART OF CONNECTION SO THAT THREADS DOES NOT OCCURS AT SHEAR PLANE.

TYPICAL BOLT INSTALLATION DETAIL

EOR NOTE:
TRIMMER BEAM ASSEMBLY WILL BE PROVIDE BY OTHERS.

DOR: EXP
DB SERVICES FOR BOCKAWAY LINE SIGNAL REPLACEMENT CONSTRUCTION CONTRACT C-2027
FILE No. 7FR-004.01
☑ APPROVED
☐ APPROVED, EXCEPT AS NOTED
☐ REVISE AND RESUBMIT
☐ REJECTED
☐ REVIEWED FOR INFORMATION
☐ OTHER _____
BY: AbdallahA
DATE: 10/22/2025
THIS DOCUMENT HAS BEEN REVIEWED FOR GENERAL CONFORMANCE WITH DESIGN CONCEPT ONLY
This review does not relieve the contractor or any subcontractor of responsibility for full compliance with contract requirements, for correctness of dimensions, clearances, and material quantities for proper design of details, for correct fabrication, erection and techniques for proper coordination with other trades, and for providing all devices required for safe and satisfactory construction and operation.

WELD: E70XX	
HOLE SIZE:	
BOLTS: 7/8" DIA A490SC BOLTS (U.N.O.)	
PAINT:	
DRY FILM THCK:	
SURFACE PREP:	
REVISIONS:	
6	03-17-25 REVISED FOR FIELD USE
5	12-05-24 FOR APPROVAL
4	08-08-24 REVISED FOR FIELD USE & RECORD APPROVAL
3	07-18-24 FOR RE-APPROVAL
2	06-24-24 FOR APPROVAL
1	05-29-24 FOR FIELD USE
0	04-05-24 FOR APPROVAL

FOR RECORD 04/22/2025

SHEPARD STEEL CO., INC.
110 MEADOW STREET /HARTFORD, CT 06114
TEL. (860) 525-4446 / ENG. FAX (860) 525-1562

JOB: MTA ROCKAWAY SIGNAL TOWER
ADDRESS: BEACH 105TH NEW SIGNAL TOWER
ARCH. EXP.
EOR EXP.
CONTR SCHIAVONE CONSTRUCTION CO. LLC.
DRAWN BY SBP 04-02-24
CHECKED BY MMJ 04-04-24
JOB NO: 23-013
SHEET NO: E1002